

(song 13) Gm, G7, F open, Em deep notes, Em inside notes, F, G7, Cm (further study; good experiment 2)

Brandon Lund

♩ = 100

(Intro)

(Intro)

(Intro)

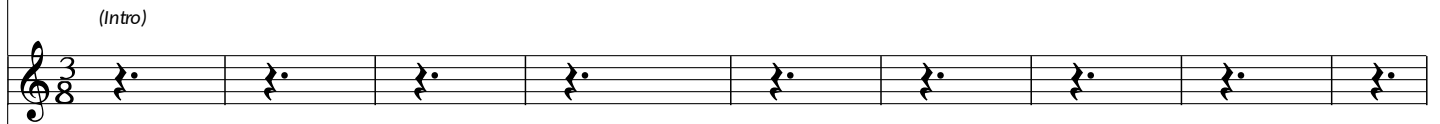

(Intro)

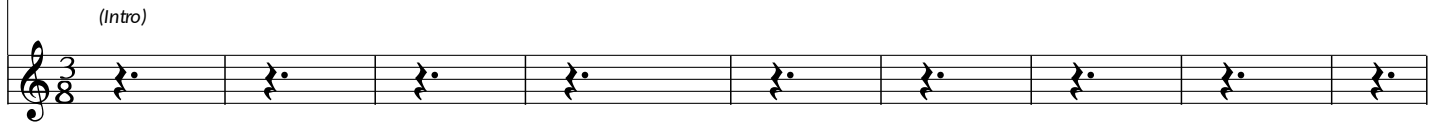

10

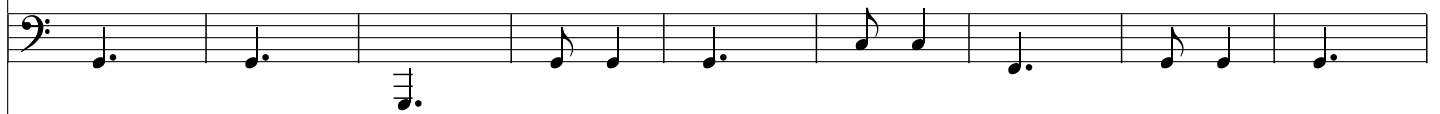

19

28

36

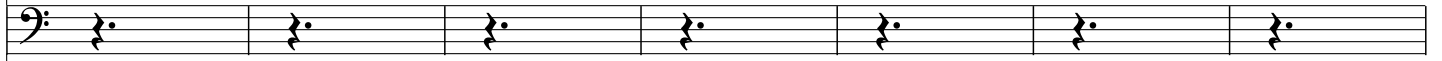

43

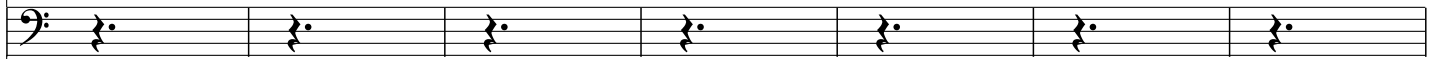

50 (1)

(1)

(1)

(1)

57

*Bridge here*

66

Solution area

74

82

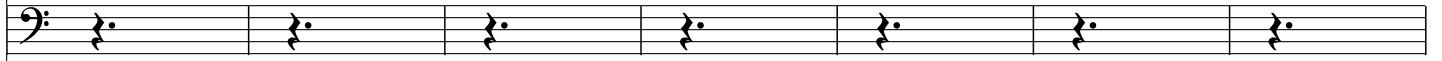
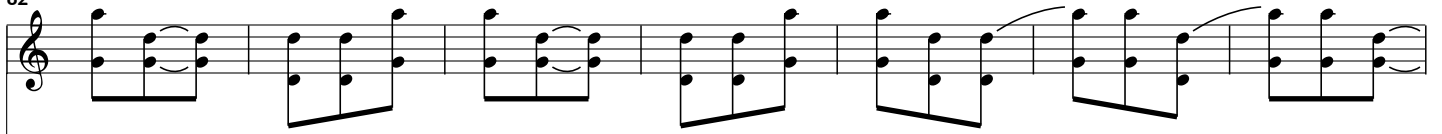

89

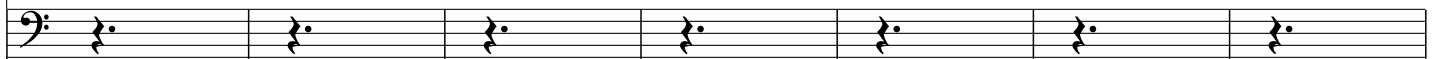

96

(3)

(3)

(3)

(3)

104

*Bridge here*

129

(Full Bridge Here)

137

(5)

(5)

(5)

(5)

145

154

163

172
